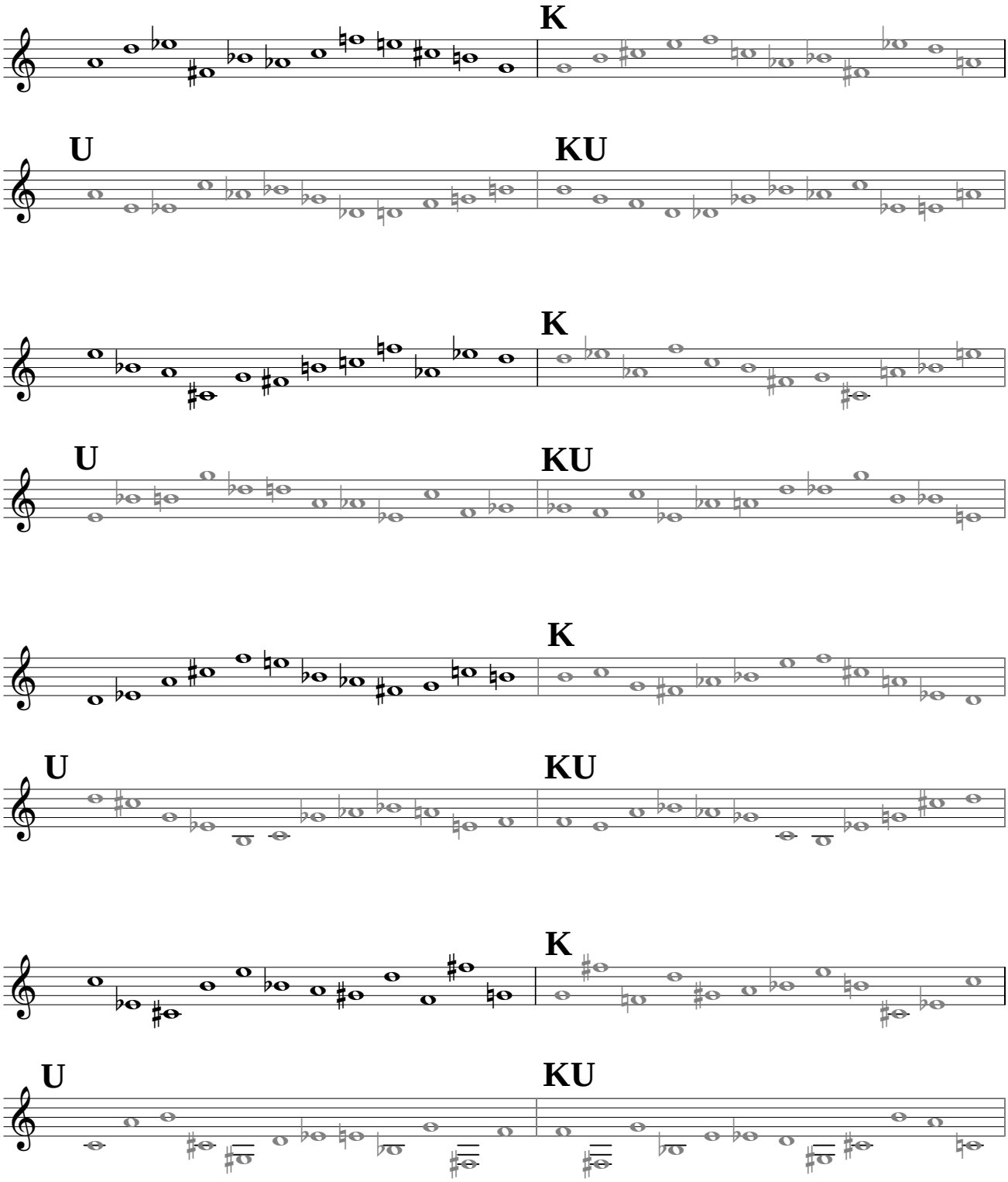Zwölftonreihen
(Lösungen)